

# Concerto for Horn in B Flat

## II. Rondo - Tempo di Minuetto

by Emmanuel Burity

$\text{♩} = 132$   
Solo

Tutti

Flauto

Oboi

Fagotto

Corno principale in F

Violino 1

Violino 2

Viola

Violoncello; Contrabbasso

13  
Fl.

Ob.

Fgt

C.P. in F

Vln. 1

Vln. 2

Vla

Vlc.; Cb.

24 Solo Tutti

Fl.

Ob.

Fgt

C.P. in F.

Vln. 1

Vln. 2

Vla

Vlc.; Cb.

*p* *f*

34

Vln. 1

Vln. 2

Vla

Vlc.; Cb.

44

Fl.

Ob.

Fgt

C.P. in F.

Vln. 1

Vln. 2

Vla

Vlc.; Cb.

*p cresc.* *f*

*cresc.* *f*

*cresc.* *f*

*cresc.* *f*

*cresc.* *f*

*cresc.* *f*

54

Solo

Fl.

Ob.

Fgt

C.P. in F.

Vln. 1

Vln. 2

Vla

Vlc.; Cb.

*p*

63

Fl.

Ob.

Fgt

C.P. in F.

Vln. 1

Vln. 2

Vla

Vlc.; Cb.

73

Fgt

C.P. in F.

Vln. 1

Vln. 2

Vla

Vlc.; Cb.

*p*

Tutti

81

Fl.

C.P. in F.

Vln. 1

Vln. 2

Vla

92

Fl.

Ob.

Fgt

C.P. in F.

Vln. 1

Vln. 2

Vla

Vlc.; Cb.

102

Fl.

Ob.

Fgt

C.P. in F.

Vln. 1

Vln. 2

Vla

Vlc.; Cb.

111 Solo

Fl.  
Ob.  
C.P. in F.  
Vln. 1  
Vln. 2  
Vla  
Vlc.; Cb.

120 Tutti Solo

Fl.  
Ob.  
Fgt.  
C.P. in F.  
Vln. 1  
Vln. 2  
Vla  
Vlc.; Cb.

128

Fl.  
Ob.  
Fgt.  
C.P. in F.  
Vln. 1  
Vln. 2  
Vla  
Vlc.; Cb.

136 Tutti

Fl. *p*

Ob.

Fgt.

C.P. in F.

Vln. 1 *p* *f*

Vln. 2 *p*

Vla.

Vlc.; Cb.

147

Fl.

Ob.

Fgt. *f*

C.P. in F.

Vln. 1 *f*

Vln. 2 *f*

Vla.

Vlc.; Cb. *f*

157

Fl.

Ob.

Fgt.

C.P. in F.

Vln. 1 *f*

Vln. 2 *f*

Vla.

Vlc.; Cb. *f*

168

Vln. 1

Vln. 2

Vla

Vlc.; Cb.

178 Solo

Fl.

C.P. in F.

Vln. 1

Vln. 2

Vla

Vlc.; Cb.

186

Fl.

Ob.

Fgt.

C.P. in F.

Vln. 1

Vln. 2

Vla

Vlc.; Cb.

194 **Tutti**

Fl.  
Ob.  
Fgt.  
C.P. in F.  
Vln. 1  
Vln. 2  
Vla.  
Vlc.; Cb.

204

Fl.  
Ob.  
Fgt.  
C.P. in F.  
Vln. 1  
Vln. 2  
Vla.  
Vlc.; Cb.

210

Fl.  
Ob.  
Fgt.  
C.P. in F.  
Vln. 1  
Vln. 2  
Vla.  
Vlc.; Cb.

218 Solo

Fl.

Ob.

Fgt

C.P. in F.

Vln. 1

Vln. 2

Vla

Vlc.; Cb.

*p*

*p*

*p*

*p*

226

C.P. in F.

Vln. 1

Vln. 2

Vla

Vlc.; Cb.

234 Tutti

Fl.

Fgt

C.P. in F.

Vln. 1

Vln. 2

Vla

Vlc.; Cb.

*f*

*f*

*f*

*f*

244

Fl. *f* Solo

Ob. *f*

Fgt. *f*

C.P. in F. *f* *f*

Vln. 1 *f* *p*

Vln. 2 *p*

Vla. *p*

Vlc.; Cb. *p*

254

Fl. *f* Tutti

Ob. *f*

Fgt. *f*

C.P. in F. *f*

Vln. 1 *f*

Vln. 2 *f*

Vla. *f*

Vlc.; Cb. *f*

264

Fl.

Ob.

Fgt.

C.P. in F.

Vln. 1

Vln. 2

Vla

Vlc.; Cb.

Flauto

# Concerto for Horn in B Flat

## II. Rondo - Tempo di Minuetto

by Emmanuel Burity

$\text{♩} = 132$

Solo 10 Tutti 9 Solo 8 Tutti 15

*p cresc.* -----

51 *f* *p* Solo

63 (cresc.) Tutti 26 9 4 *f* *f*

110 Solo 10 Tutti *f* Solo 4

130 *p* *p*

136 Tutti 9 *f*

156 4 *f* 3

171 8 Solo 13 Tutti 8 *p* *f*

208 4 Solo 15

236 Tutti 9 Solo 7 Tutti *f* *f*

2

261

Oboi

# Concerto for Horn in B Flat

## II. Rondo - Tempo di Minuetto

by Emmanuel Burity

$\text{♩} = 132$

19 23 35 4 10 4 9 3 17 8 4 24 7

*p cresc.-----f*

*p* *f* *f* *p* *f* *f* *p* *p* *f* *f*

Fagotto

# Concerto for Horn in B Flat

## II. Rondo - Tempo di Minuetto

by Emmanuel Burity

♩ = 132  
12

12 *f*

21

23 *p cresc. ----- f*

56

12 *p ----- f*

81

12 *f ----- f*

102

18 *f ----- p*  
9

137

2 *p ----- f*

150

4 *f*

164

3 *f ----- p*  
17 *p*

194

9 *f*

210

4 *f*  
17

2

238

248

265

120

128

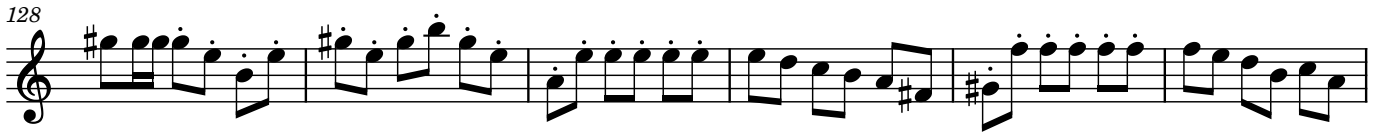

134

142

164

183

189

195

211

222

228

234

8

*f* *f*

251

258

Violino 1

# Concerto for Horn in B Flat

## II. Rondo - Tempo di Minuetto

by Emmanuel Burity

$\text{♩} = 132$   
2

*p* *f*

14

22 *p*

33 *f*

40

47 *cresc.* *f*

55 *p*

62

70

78

86

*f*

97

105

*p*

114

121

*f* *p*

129

4 *p*

146

155

*f*

164

3 *p*

175

*p*

183

8 *f*

198

206

211

219

226

234

242

252

261

Violino 2

# Concerto for Horn in B Flat

## II. Rondo - Tempo di Minuetto

by Emmanuel Burity

$\text{♩} = 132$   
2

*p*

13

22

*p*

32

*f*

42

*cresc.* ----- *f*

52

*p*

61

69

76

83

94

103

*f* *p*

114

122

*f* *p*

131

4 *p*

147

156

*f*

165

173

*p*

182

9

197

*f*

207

217

224

231

238

246

255

264

Viola

# Concerto for Horn in B Flat

## II. Rondo - Tempo di Minuetto

by Emmanuel Burity

$\text{♩} = 132$   
2

14

24

31

40

49

59

66

75

82

*p* *f* *p* *f* *cresc.* *f* *p* *f*

2

93

103

112

122

132

145

156

166

174

181

188

197

*f*

205

*f*

216

*p*

225

*f*

233

*f*

242

*p*

251

*p*

257

*f*

Violoncello;  
Contrabasso

# Concerto for Horn in B Flat

## II. Rondo - Tempo di Minuetto

by Emmanuel Burity

$\text{♩} = 132$   
11

22

34

45

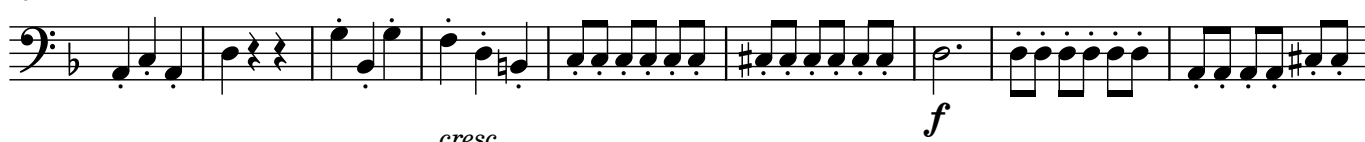

54

66

76

15

102

113

121

4

135

9

*f*

154

*f*

165

3

177

*p*

185

192

*f*

203

213

*p*

222

230

*f*

241

*p*

252

262

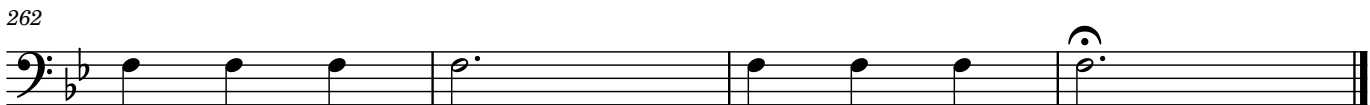
